

Marion County Influenza Situation Report 2022-2023 Seasonal Influenza Week 19 (May 07, 2023 – May 13, 2023)



Marion County Public Health Department, IN 2023-05-15

Please send comments or suggestions about content to epidemiology@hhcorp.org.

To subscribe to this report, email your name and email address to epidemiology@marionhealth.org, with subject "Add to Weekly Flu Report distribution list".

Influenza-like Illness ED visits in Marion County remained steady during the last week.

Percent of ILI related ED Visits

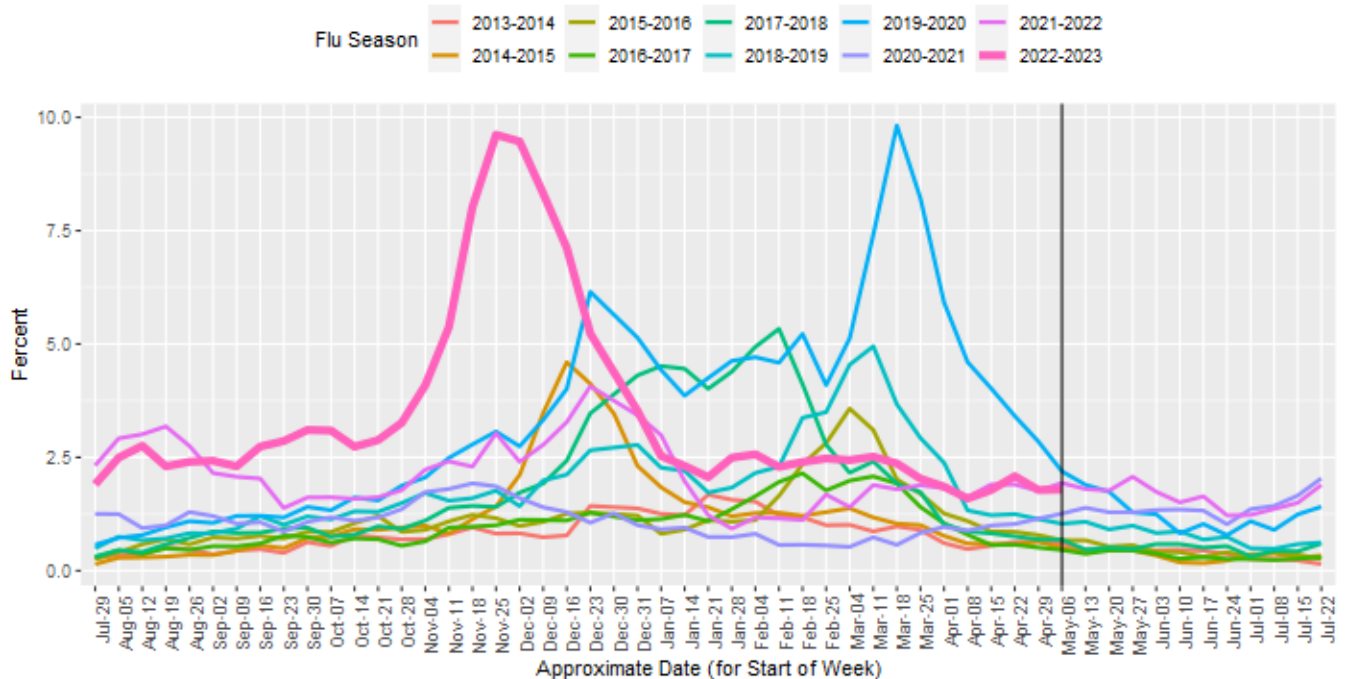

DR1202 Fereshteh Gholipour MCPHD EPI (epidemiology@marionhealth.org) Data Source: ISDH ESSENCE 2023-05-15

- During week 19 (May 07 to May 13), **1.78% of Marion County ED visits had ILI symptoms**. The current rate remained steady during the last week and is the median percentage of ILI-related ED visits for week 19 over the last five years.
- In Marion County hospitals, 0-4 years old had the highest rate (5.88%) of ILI related ED Visits. This rate is higher than last week (5.09%) and is the median percentage of 0-4 years old ILI-related ED visits for week 19 over the last five years.
- **ED visits for Respiratory Syncytial Virus (RSV) and other respiratory illnesses for 0-4 years old remained steady during the last week.** The percentage of RSV-related ED visits was 7.9% out of all 0-4 years old ED visits during week 19.
 - RSV is a common respiratory virus that is the most common cause of bronchiolitis and pneumonia for children under one year of age in the U.S.

Note: ILI (Influenza-Like Illness) visit means that the patient reported fever with cough or sore throat or used the word “flu” or “influenza” to describe either their symptoms or their reason for the ED (Emergency Department) visit.

Marion County Influenza Situation Report 2022-2023 Seasonal Influenza Week 19 (May 07, 2023 – May 13, 2023)



Marion County Public Health Department, IN 2023-05-15

Please send comments or suggestions about content to epidemiology@hhcorp.org.

To subscribe to this report, email your name and email address to epidemiology@marionhealth.org, with subject "Add to Weekly Flu Report distribution list".

Percent of ILI related ED Visits by Age Group

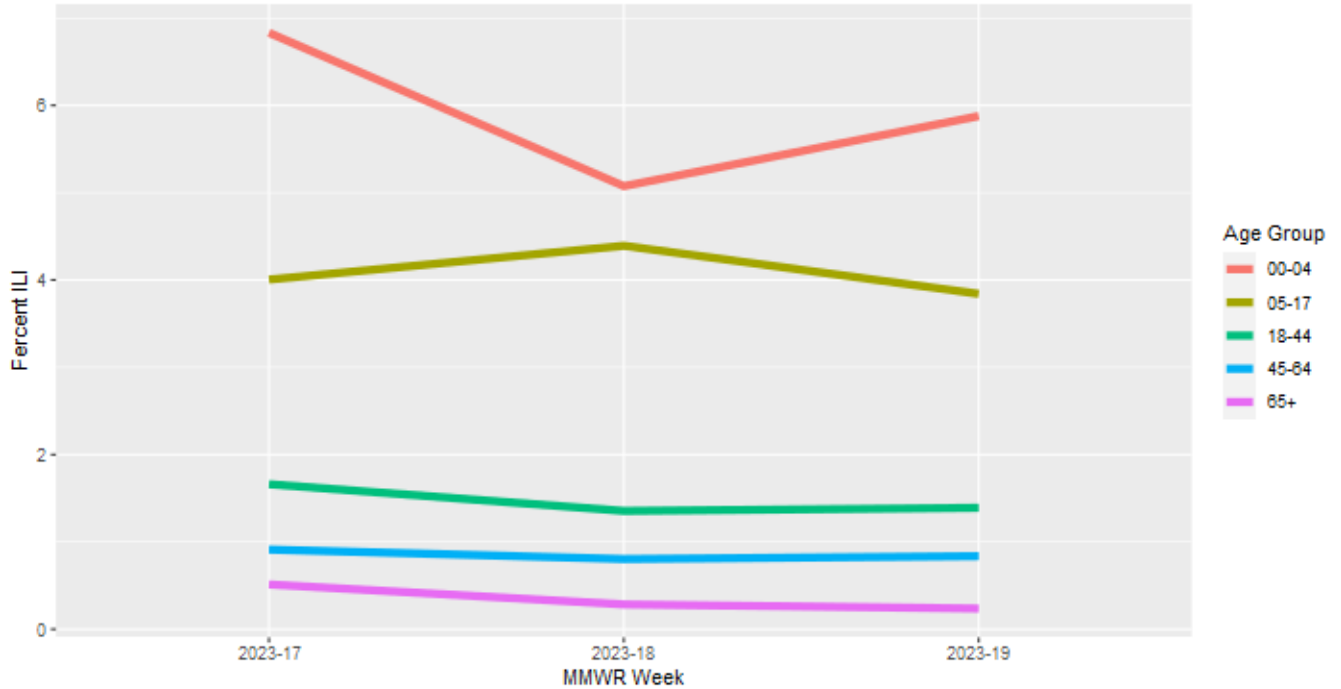

DR1202 Fereshteh Gholipour MCPHD EPI (epidemiology@marionhealth.org) Data Source: ISDH ESSENCE 2023-05-15

Percentage of Visits with RSV syndromes at Marion County EDs (0-4 years old)

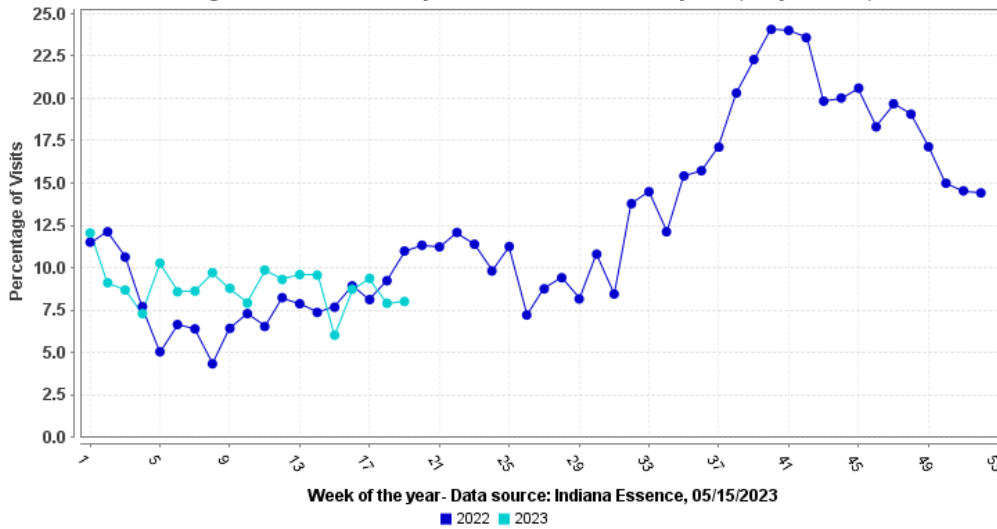

[Marion County \(Week 18, April 30, 2023- May 06, 2023\)](#)

- The percentage of ILI-related ED visits was 2.08% out of all ED visits.
- In Marion County hospitals, 0-4 years old had the highest rate (6.83%) of ILI related ED Visits.

[Indiana \(Week 18, April 30, 2023- May 06, 2023\)](#)

IDOH [flu dashboard](#)

Note: ILI (Influenza-Like Illness) visit means that the patient reported fever with cough or sore throat or used the word “flu” or “influenza” to describe either their symptoms or their reason for the ED (Emergency Department) visit.

Marion County Influenza Situation Report

2022-2023 Seasonal Influenza Week 19

(May 07, 2023 – May 13, 2023)



Marion County Public Health Department, IN 2023-05-15

Please send comments or suggestions about content to epidemiology@hhcorp.org.

To subscribe to this report, email your name and email address to epidemiology@marionhealth.org, with subject "Add to Weekly Flu Report distribution list".

- Indiana is experiencing **Minimal** ILI activity. For week 18, IDOH reported 1.24% ILI at sentinel provider sites and 1.39% ILI at ED and urgent care visits. Both rates have decreased during the last week.
- There have been **267 influenza-associated deaths** this season, one influenza-associated deaths were detected for the week 18.
- Eighteen specimens were tested at the IDOH Laboratory during Week 18. All were detected as influenza negative.

[National \(Week 18, April 30, 2023- May 06, 2023\)](https://www.cdc.gov/flu/weekly/index.htm)

<https://www.cdc.gov/flu/weekly/index.htm>

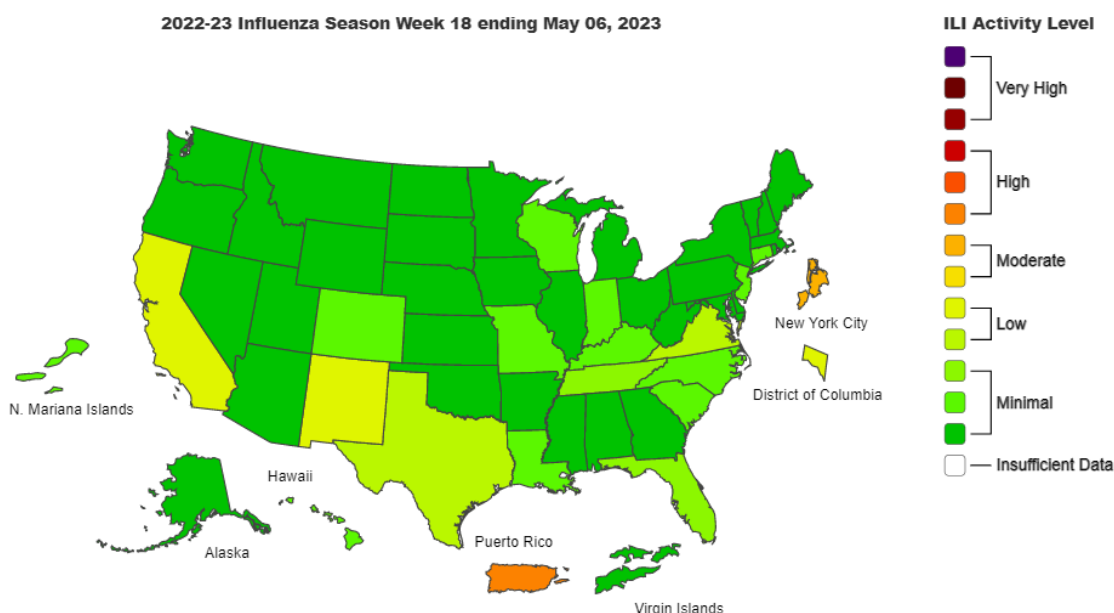

- Seasonal influenza activity is **low** across the US.
- According to the U.S. Outpatient Influenza-like Illness Surveillance Network (ILINet), **2% of outpatient visits to healthcare providers** were related to ILI (influenza-like illness). This rate remained steady during the last week and is below the baseline of 2.5%.
- **One influenza-associated pediatric deaths were reported to CDC** during week 18. This death was associated with influenza A virus. The total number of pediatric deaths occurring during the 2022-2023 season reported to CDC was 150.
- During Week 19, **0.9% of clinical laboratory specimens** were **positive for influenza**. This rate is lower than last week (0.9%).
- During Week 19, **35 (0.9%) specimens** were **positive at public health laboratories**. This rate was lower than last week (1.3%).

Note: ILI (Influenza-Like Illness) visit means that the patient reported fever with cough or sore throat or used the word "flu" or "influenza" to describe either their symptoms or their reason for the ED (Emergency Department) visit.