

# Marion County Influenza Situation Report 2023-2024 Seasonal Influenza Week 44 (October 29, 2023 – November 04, 2023)



Marion County Public Health Department, IN 2023-11-06

Please send comments or suggestions about content to [epidemiology@hhcorp.org](mailto:epidemiology@hhcorp.org).

To subscribe to this report, email your name and email address to [epidemiology@marionhealth.org](mailto:epidemiology@marionhealth.org), with subject "Add to Weekly Flu Report distribution list".

## Influenza-like Illness ED visits in Marion County have increased during the last week.

Percent of ILI related ED Visits

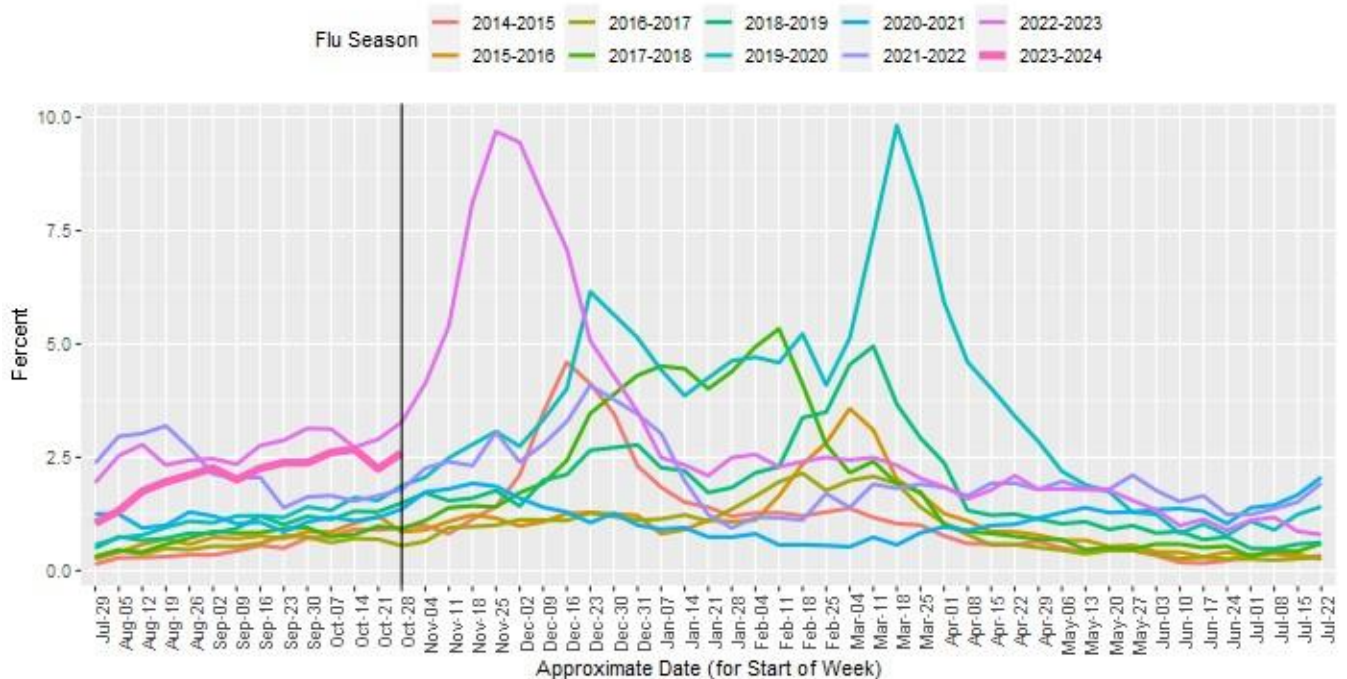

DR1202 Fereshteh Gholipour epidemiology@marionhealth.org Data Source: ISDH ESSENCE 2023-11-08

- During week 44 (October 29 to November 04), **2.6% of Marion County ED visits had ILI symptoms**. The current rate is higher than last week (2.29%). The median percentage of ILI-related ED visits for week 44 over the last five years is 2.06%.
- In Marion County hospitals, 0-4 years old had the highest rate (9.35%) of ILI related ED Visits. This rate is higher than last week (9.01%). The median percentage of 0-4 years old ILI-related ED visits for week 44 over the last five years is 8.69%.
- **ED visits for Respiratory Syncytial Virus (RSV) and other respiratory illnesses for 0-4 years old have increased during the last week.** The percentage of RSV-related ED visits was 16.35% out of all 0-4 years old ED visits during week 44. This rate is higher than last week (13.97%)
  - RSV is a common respiratory virus that is the most common cause of bronchiolitis and pneumonia for children under one year of age in the U.S.

**Note:** ILI (Influenza-Like Illness) visit means that the patient reported fever with cough or sore throat or used the word “flu” or “influenza” to describe either their symptoms or their reason for the ED (Emergency Department) visit.

# Marion County Influenza Situation Report 2023-2024 Seasonal Influenza Week 44 (October 29, 2023 – November 04, 2023)



Marion County Public Health Department, IN 2023-11-06

Please send comments or suggestions about content to [epidemiology@hhcorp.org](mailto:epidemiology@hhcorp.org).

To subscribe to this report, email your name and email address to [epidemiology@marionhealth.org](mailto:epidemiology@marionhealth.org), with subject "Add to Weekly Flu Report distribution list".

Percent of ILI related ED Visits by Age Group

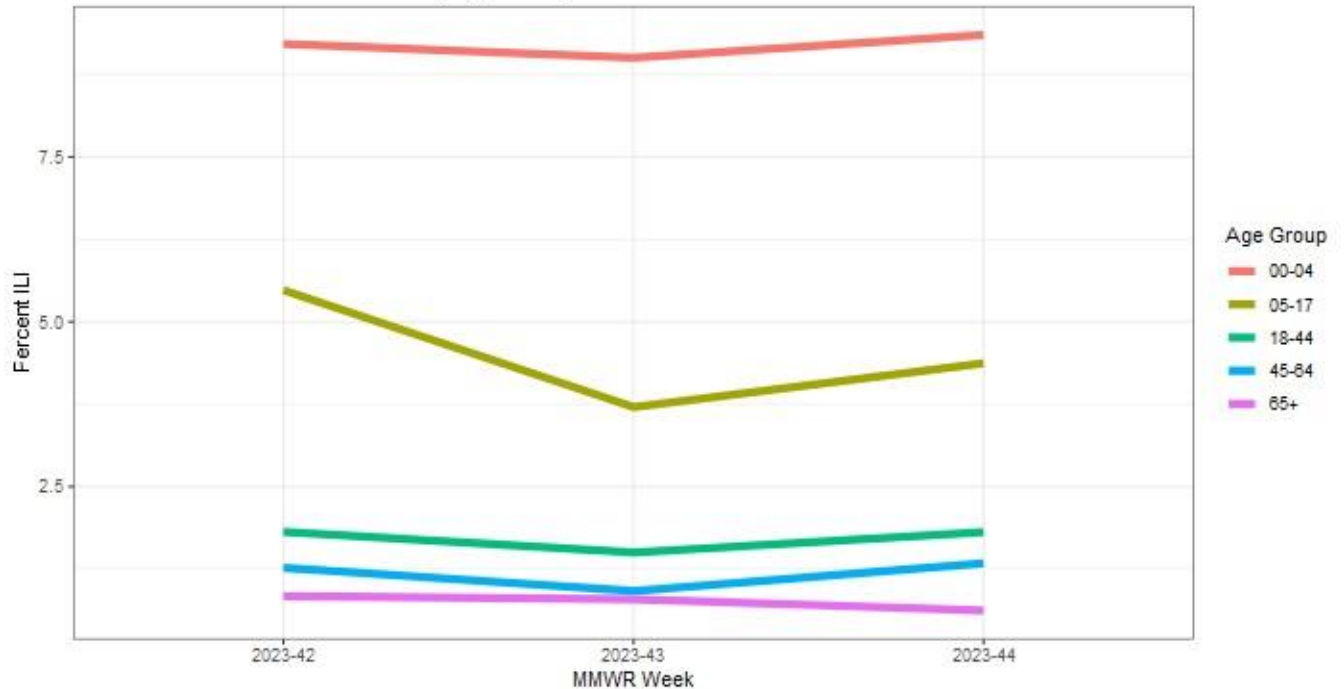

DR1202 Fereshteh Gholipour epidemiology@marionhealth.org Data Source: ISDH ESSENCE 2023-11-06

Percentage of Visits with RSV syndromes at Marion County EDs (0-4 years old)

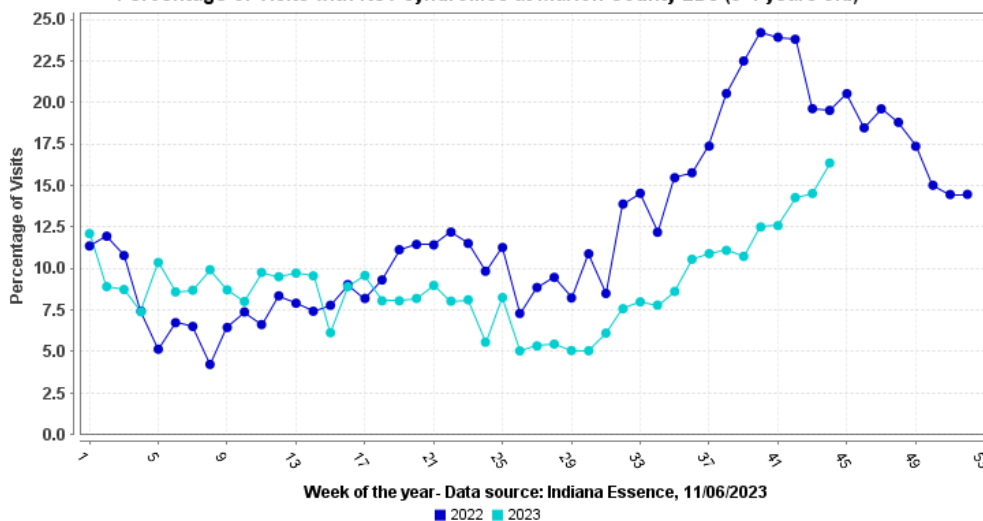

Week of the year - Data source: Indiana Essence, 11/06/2023

■ 2022 ■ 2023

## Marion County (Week 43, October 22 – October 28, 2023)

- The percentage of ILI-related ED visits was 2.29% out of all ED visits.
- In Marion County hospitals, 0-4 years old had the highest rate (9.01%) of ILI related ED Visits.

**Note:** ILI (Influenza-Like Illness) visit means that the patient reported fever with cough or sore throat or used the word “flu” or “influenza” to describe either their symptoms or their reason for the ED (Emergency Department) visit.

# Marion County Influenza Situation Report 2023-2024 Seasonal Influenza Week 44 (October 29, 2023 – November 04, 2023)



Marion County Public Health Department, IN 2023-11-06

Please send comments or suggestions about content to [epidemiology@hhcorp.org](mailto:epidemiology@hhcorp.org).

To subscribe to this report, email your name and email address to [epidemiology@marionhealth.org](mailto:epidemiology@marionhealth.org), with subject "Add to Weekly Flu Report distribution list".

## [Indiana \(Week 43, October 22 – October 28, 2023\)](https://www.in.gov/health/idepd/influenza/influenza-dashboard/)

<https://www.in.gov/health/idepd/influenza/influenza-dashboard/>

- Indiana is experiencing **Minimal** ILI activity. For week 43.
- IDOH reported 1.84% ILI at sentinel provider sites and 1.70% ILI at ED and urgent care visits. Both rates have increased during the last week.
- **One influenza-associated death has been reported** during week 43.
- Eight specimens were tested at the IDOH Laboratory during Week 43. All were detected as influenza negative.

## [National \(Week 43, October 22 – October 28, 2023\)](https://www.cdc.gov/flu/weekly/index.htm)

<https://www.cdc.gov/flu/weekly/index.htm>

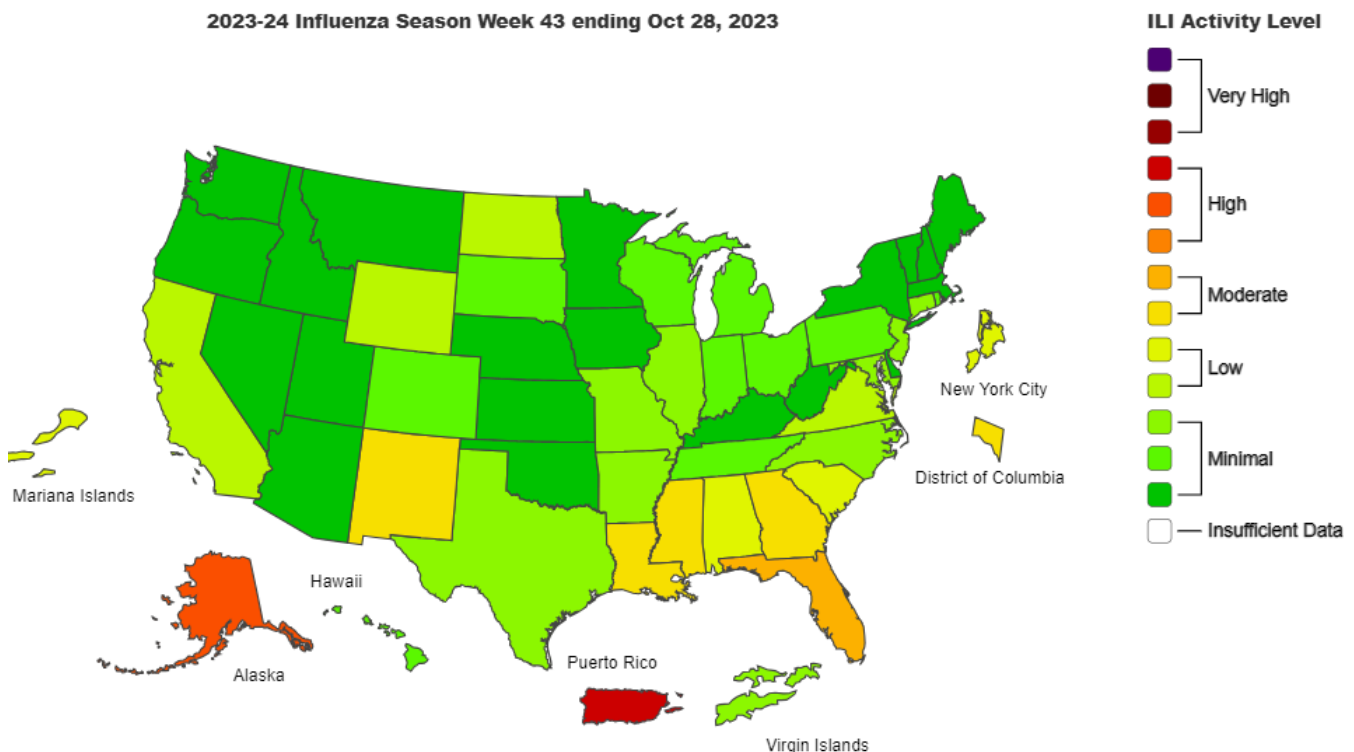

- Seasonal influenza activity remained **low** across the US but there are slight increases in some parts of the country.
- According to the U.S. Outpatient Influenza-like Illness Surveillance Network (ILINet), **2.7% of outpatient visits to healthcare providers** were related to ILI (influenza-like illness). This rate is higher than last week (2.5%) and is below the baseline of 2.9%.
- **Three influenza-associated pediatric deaths occurring during the 2023-2024 season have been reported to CDC.**
- During Week 43, **1.9% of clinical laboratory specimens** were **positive for influenza**. This rate is higher than last week (1.4%).
- During Week 43, **189 (8.5%) specimens** were **positive at public health laboratories**. This rate is higher than last week (5%).

**Note:** ILI (Influenza-Like Illness) visit means that the patient reported fever with cough or sore throat or used the word "flu" or "influenza" to describe either their symptoms or their reason for the ED (Emergency Department) visit.