

Marion County Influenza Situation Report 2025-2026 Seasonal Influenza Week 12 (March 22, 2026 – March 28, 2026)



Marion County Public Health Department, IN 2026-03-30

Please send comments or suggestions about content to epidemiology@hhcorp.org.

To subscribe to this report, email your name and email address to epidemiology@marionhealth.org, with subject "Add to Weekly Flu Report distribution list".

Overview

Influenza-Like Illness (ILI) emergency department (ED) visits **decreased**, and RSV ED visits **increased** during this past week. ILI ED visits in Marion County **decreased** during Week 12, a 1.8% **decrease** compared to Week 11. For children aged 0-4 years old, ILI ED visits **increased** by 3.8%, while for children aged 5-17 years old, ILI ED visits **decreased** by 24.6%.

Percent of ILI Related ED Visits for the Last 10 Flu Seasons

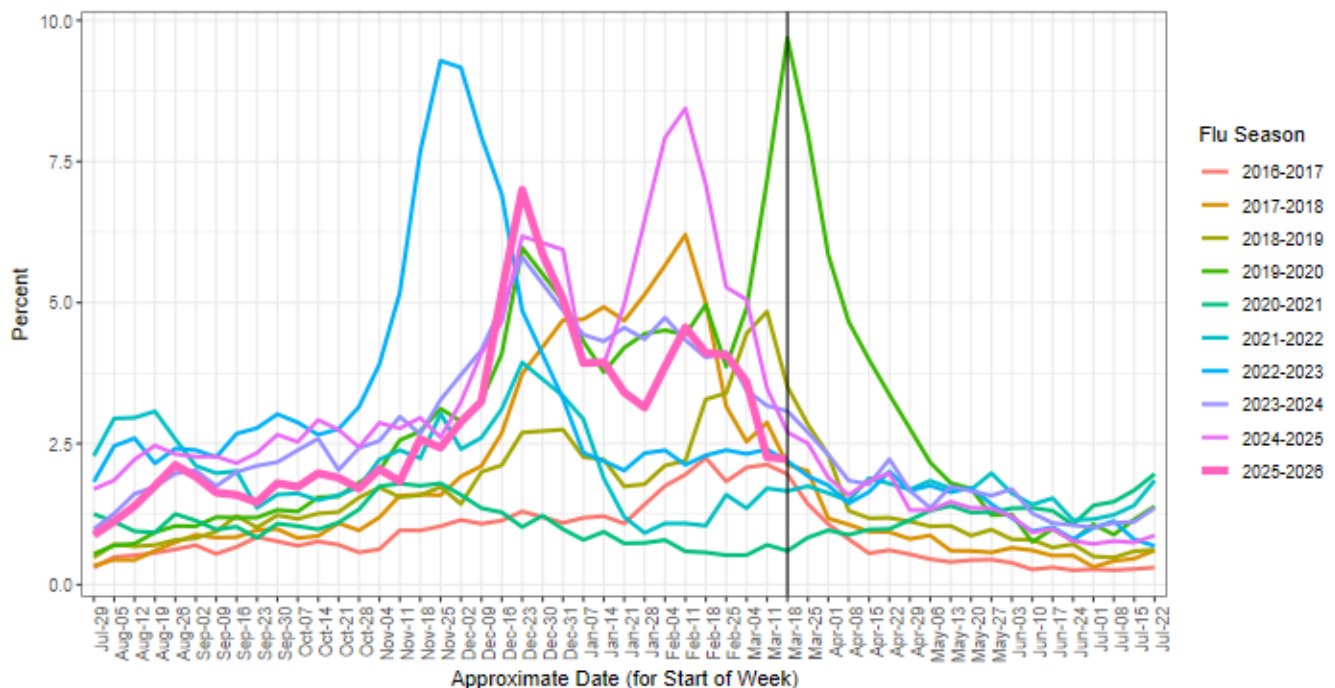

DR1202 Ariane Thomas MCPHD EPI (epidemiology@marionhealth.org) Data Source: Inductive Health ESSENCE 2026-03-30

Influenza and RSV Surveillance – Week 12, March 22, 2026 – March 28, 2026 Marion County

Influenza

- During Week 12, **2.23% or 277 of Marion County ED visits had ILI symptoms**. The current percentage is lower than last week (2.27% or 276 visits).
- In Marion County hospitals, the age group 0-4 years old had the highest percentage of ILI-related ED visits at 7.14% (75 visits), followed by 5-17 years old at 3.62% (45 visits).
- The median percentage of ILI-related ED visits for Week 12 over the last five years is 2.23%.

RSV

- The percentage of Respiratory Syncytial Virus (RSV)-related ED visits for 0-4 years old was **1.90% (20 visits)** during Week 12. This percentage is higher compared to last week (1.66% or 16 visits).
- RSV is a common respiratory virus that is the most common cause of bronchiolitis and pneumonia for children under one year of age in the U.S.

Marion County Influenza Situation Report 2025-2026 Seasonal Influenza Week 12 (March 22, 2026 – March 28, 2026)



Marion County Public Health Department, IN 2026-03-30

Please send comments or suggestions about content to epidemiology@hhcorp.org.

To subscribe to this report, email your name and email address to epidemiology@marionhealth.org, with subject "Add to Weekly Flu Report distribution list".

Percent of ILI related ED Visits by Age Group

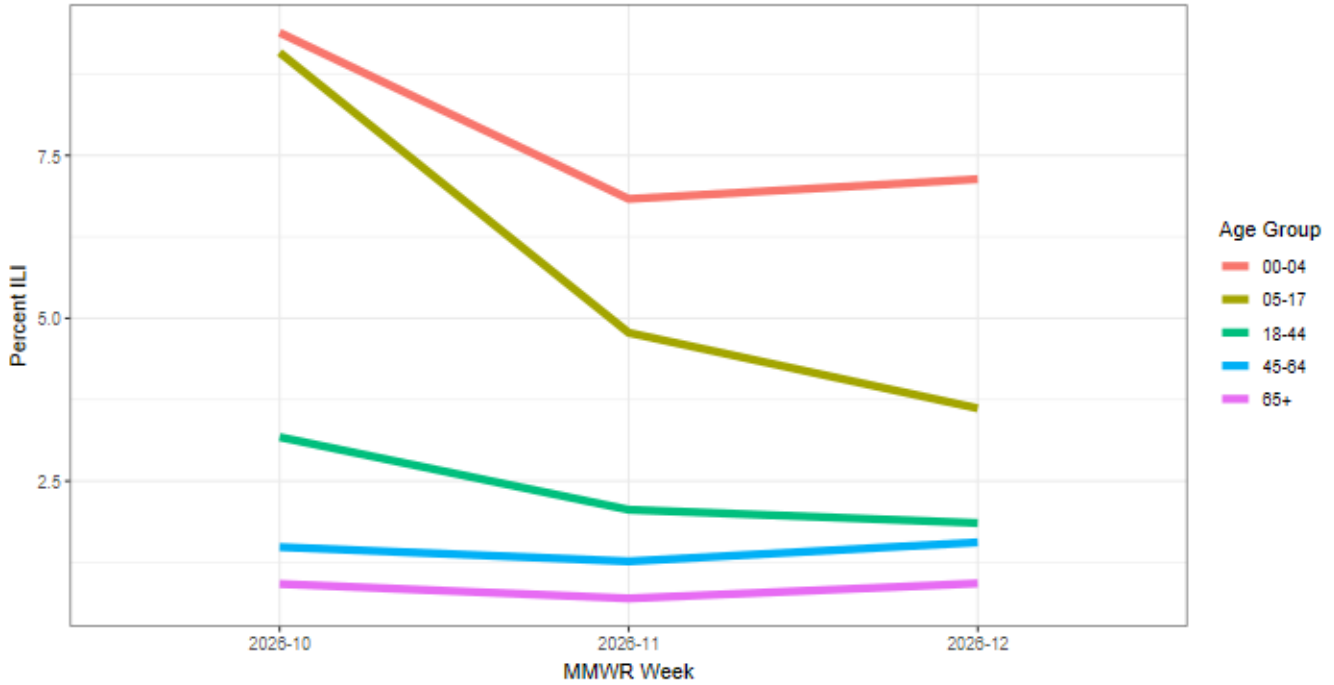

DR1202 Ariane Thomas MCPHD EPI (epidemiology@marionhealth.org) Data Source: Inductive Health ESSENCE 2026-03-30

Percentage of Visits with RSV Syndromes at Marion County EDs for 0-4 Years Old

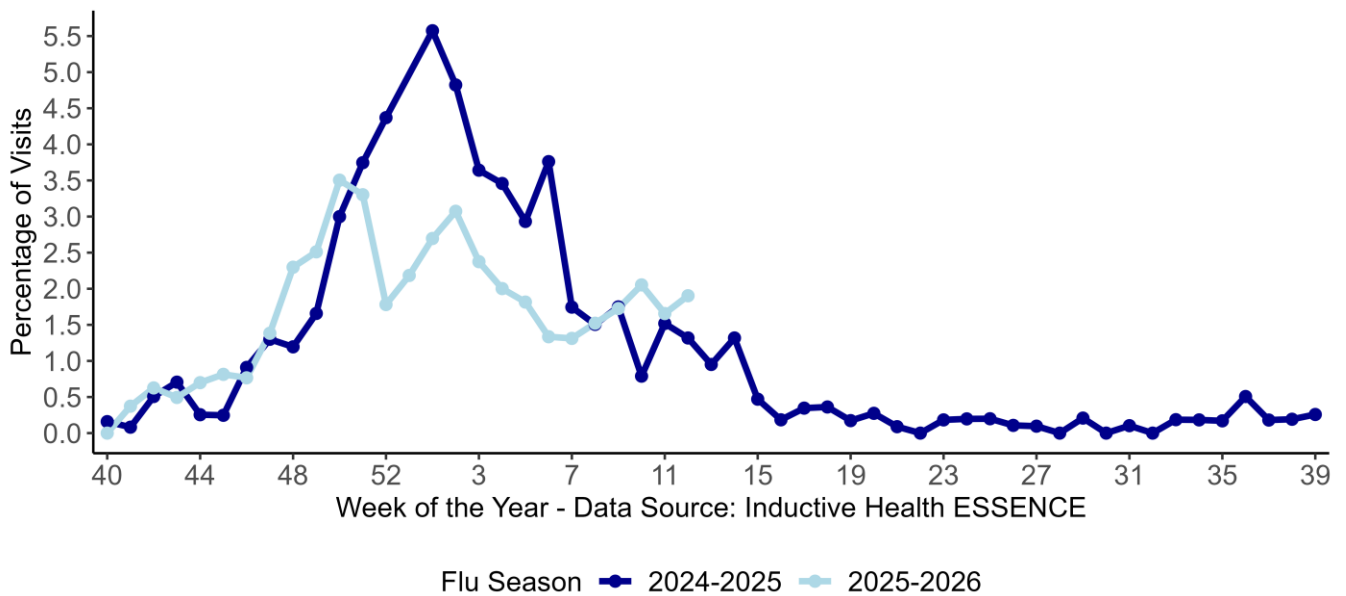

Week of the Year - Data Source: Inductive Health ESSENCE

Flu Season ● 2024-2025 ● 2025-2026

Marion County Influenza Situation Report 2025-2026 Seasonal Influenza Week 12 (March 22, 2026 – March 28, 2026)



Marion County Public Health Department, IN 2026-03-30

Please send comments or suggestions about content to epidemiology@hhcorp.org.

To subscribe to this report, email your name and email address to epidemiology@marionhealth.org, with subject "Add to Weekly Flu Report distribution list".

Thresholds for ILI and RSV Severity – Week 12, March 22, 2026 – March 28, 2026

Marion County

- In Marion County, the severity of ILI is **low** and the severity of RSV for children 0 - 4 years old is **low** for Week 12. Severity thresholds were estimated using Marion County data from flu seasons 2017/2018 to 2024/2025.

Influenza-Like-Illness Severity: Low

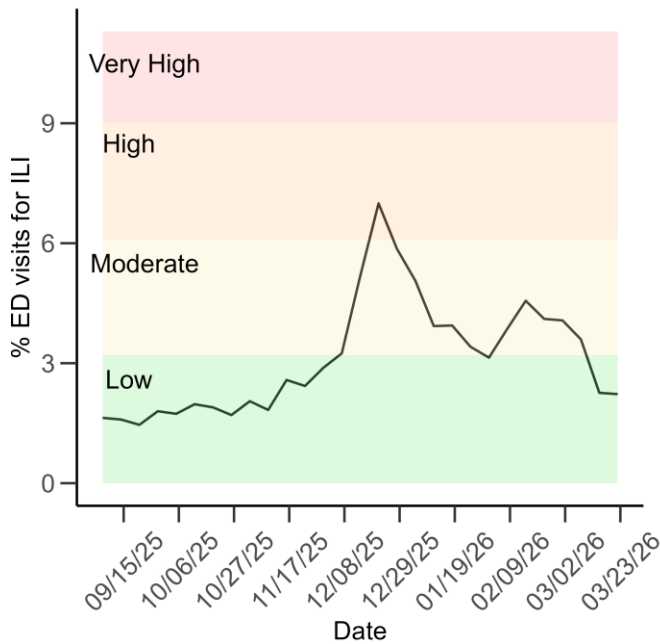

RSV Severity for Children 0 - 4 Years: Low

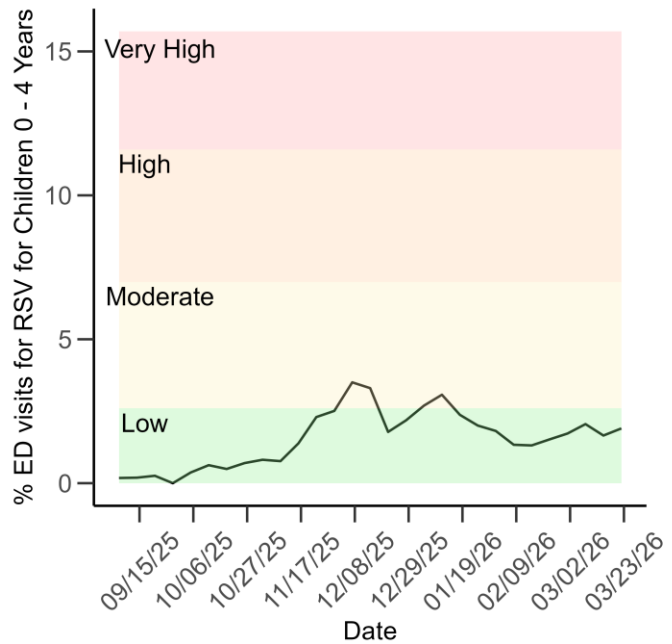

Influenza Surveillance – Week 11, March 15, 2026 – March 21, 2026

Marion County

- During Week 11, **2.27% or 276 of Marion County ED visits had ILI symptoms.**
- In Marion County hospitals, the age group 0-4 years old had the highest percentage of ILI-related ED visits at 6.88% (66 visits), followed by 5-17 years old at 4.80% (60 visits).

Indiana

<https://www.in.gov/health/idepd/respiratory-disease/influenza/influenza-dashboard/>

- Indiana is experiencing **Low** ILI activity.
- IDOH reported 2.42% ILI at ED and urgent care visits and 2.42% ILI at sentinel provider sites.
- Five influenza-associated deaths have been reported** during Week 11. A total of 233 deaths have been reported since the beginning of the season.

Marion County Influenza Situation Report 2025-2026 Seasonal Influenza Week 12 (March 22, 2026 – March 28, 2026)



Marion County Public Health Department, IN 2026-03-30

Please send comments or suggestions about content to epidemiology@hhcorp.org.

To subscribe to this report, email your name and email address to epidemiology@marionhealth.org, with subject "Add to Weekly Flu Report distribution list".

National

<https://www.cdc.gov/fluview/>

2025-26 Influenza Season Week 11 ending Mar 21, 2026

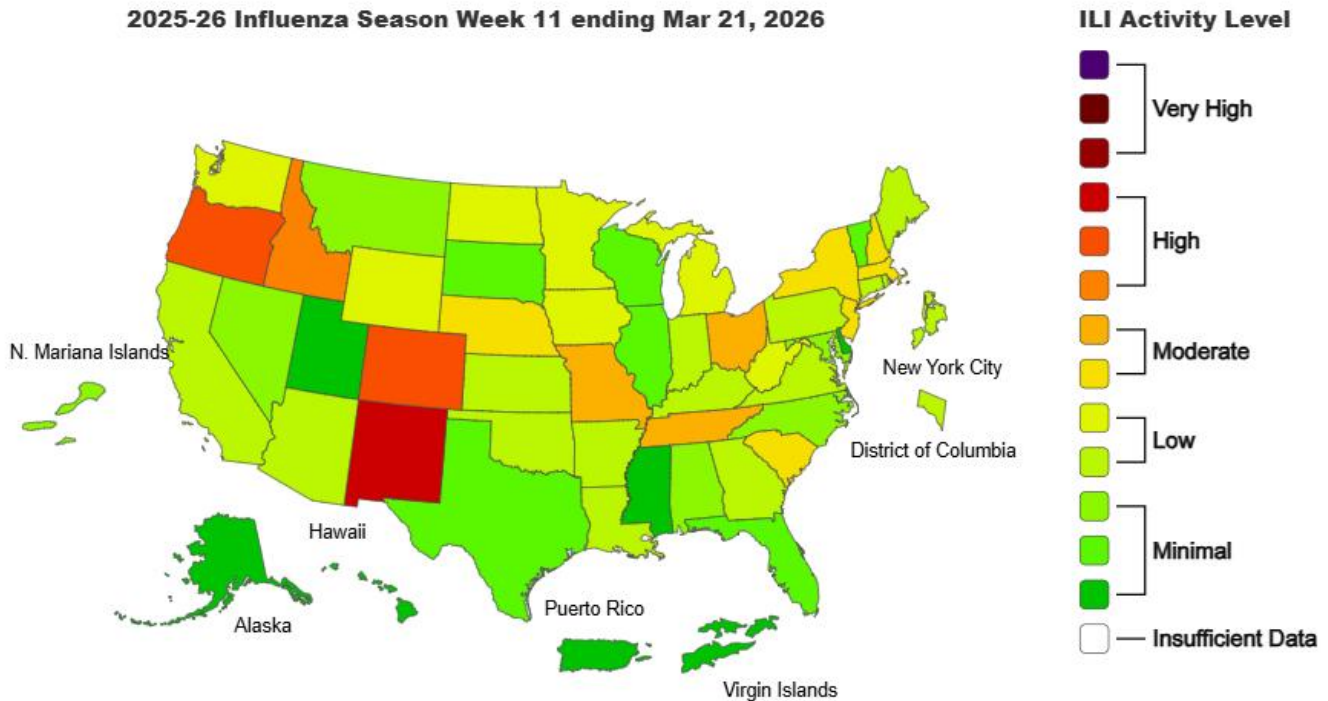

- Seasonal influenza (flu) activity continues to decrease in most areas of the country.
- According to the U.S. Outpatient Influenza-like Illness Surveillance Network (ILINet), **2.9% of outpatient visits to healthcare providers** were related to ILI (influenza-like illness). This percentage is below the baseline of 3.0%.
- During Week 11, 11.5% of **clinical laboratory specimens** were **positive for the influenza virus**.
- During Week 11, 53.2% of specimens were **positive for influenza viruses at public health laboratories**.
- **Nine influenza-associated pediatric deaths** were reported to CDC during Week 11. One of these deaths occurred during the 2024-2025 season. The other eight deaths occurred between week 52 of 2025 and week 10 of 2026.
 - Four deaths were associated with influenza A viruses. Three of the influenza A viruses had subtyping performed and all were A(H3N2) viruses.
 - Four deaths were associated with influenza B viruses with no lineage determined.
 - A total of 123 influenza-associated pediatric deaths occurring during the 2025-2026 season have been reported to CDC.

Marion County Influenza Situation Report 2025-2026 Seasonal Influenza Week 12 (March 22, 2026 – March 28, 2026)



Marion County Public Health Department, IN 2026-03-30

Please send comments or suggestions about content to epidemiology@hhcorp.org.

To subscribe to this report, email your name and email address to epidemiology@marionhealth.org, with subject "Add to Weekly Flu Report distribution list".

[Wastewater Viral Activity Levels – Week 11, March 15, 2026 – March 21, 2026](https://www.cdc.gov/nwss/data-methods.html)
<https://www.cdc.gov/nwss/data-methods.html>

Influenza A Wastewater

- In Indiana, the wastewater viral activity level is currently **Very Low**.
- In Marion County, the wastewater viral activity level is currently **Very Low**.

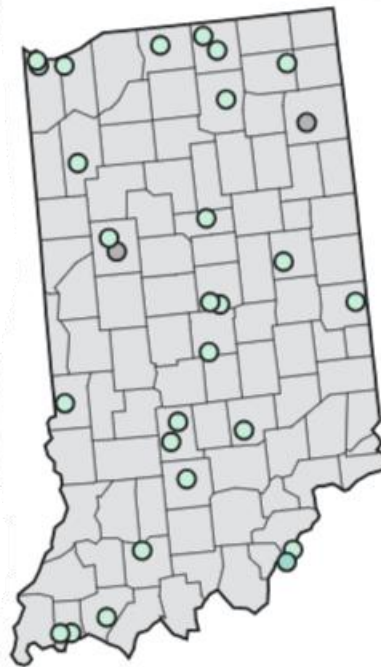

Current Site Levels

Select a level to add or remove from map.

- Very High
- High
- Moderate
- Low
- Very Low
- Limited/No Data

Marion County Influenza Situation Report 2025-2026 Seasonal Influenza Week 12 (March 22, 2026 – March 28, 2026)



Marion County Public Health Department, IN 2026-03-30

Please send comments or suggestions about content to epidemiology@hhcorp.org.

To subscribe to this report, email your name and email address to epidemiology@marionhealth.org, with subject "Add to Weekly Flu Report distribution list".

RSV Wastewater

- In Indiana, the wastewater viral activity level is currently **Very Low**.
- In Marion County, the wastewater viral activity level is currently **Very Low**.



Current Site Levels

Select a level to add or remove from map.

- Very High
- High
- Moderate
- Low
- Very Low
- Limited/No Data