

Marion County Influenza Situation Report 2025-2026 Seasonal Influenza Week 14 (April 5, 2026 – April 11, 2026)



Marion County Public Health Department, IN 2026-04-13

Please send comments or suggestions about content to epidemiology@hhcorp.org.

To subscribe to this report, email your name and email address to epidemiology@marionhealth.org, with subject "Add to Weekly Flu Report distribution list".

Overview

Influenza-Like Illness (ILI) emergency department (ED) visits **decreased**, and RSV ED visits **increased** during this past week. ILI ED visits in Marion County **decreased** during Week 14, a 25.6% **decrease** compared to Week 13. For children aged 0-4 years old, ILI ED visits **decreased** by 40.3%, while for children aged 5-17 years old, ILI ED visits **decreased** by 46.8%.

Percent of ILI Related ED Visits for the Last 10 Flu Seasons

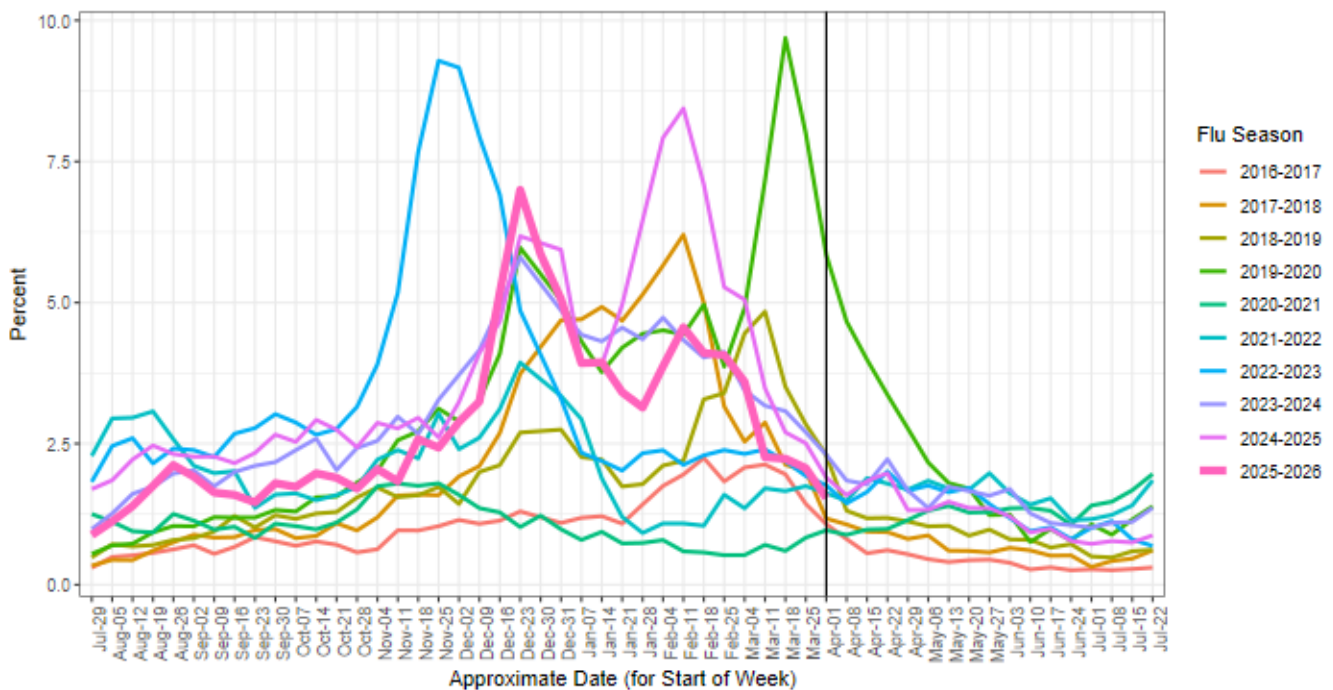

DR1202 Ariane Thomas MCPHD EPI (epidemiology@marionhealth.org) Data Source: Inductive Health ESSENCE 2026-04-12

Influenza and RSV Surveillance – Week 14, April 5, 2026 – April 11, 2026 Marion County

Influenza

- During Week 14, **1.54% or 191 of Marion County ED visits had ILI symptoms**. The current percentage is lower than last week (2.07% or 249 visits).
- In Marion County hospitals, the age group 0-4 years old had the highest percentage of ILI-related ED visits at 4.14% (41 visits), followed by 5-17 years old at 1.58% (21 visits).
- The median percentage of ILI-related ED visits for Week 14 over the last five years is 1.76%.

RSV

- The percentage of Respiratory Syncytial Virus (RSV)-related ED visits for 0-4 years old was **1.11% (11 visits)** during Week 14. This percentage is higher compared to last week (0.87% or 9 visits).
- RSV is a common respiratory virus that is the most common cause of bronchiolitis and pneumonia for children under one year of age in the U.S.

Marion County Influenza Situation Report 2025-2026 Seasonal Influenza Week 14 (April 5, 2026 – April 11, 2026)



Marion County Public Health Department, IN 2026-04-13

Please send comments or suggestions about content to epidemiology@hhcorp.org.

To subscribe to this report, email your name and email address to epidemiology@marionhealth.org, with subject "Add to Weekly Flu Report distribution list".

Percent of ILI related ED Visits by Age Group

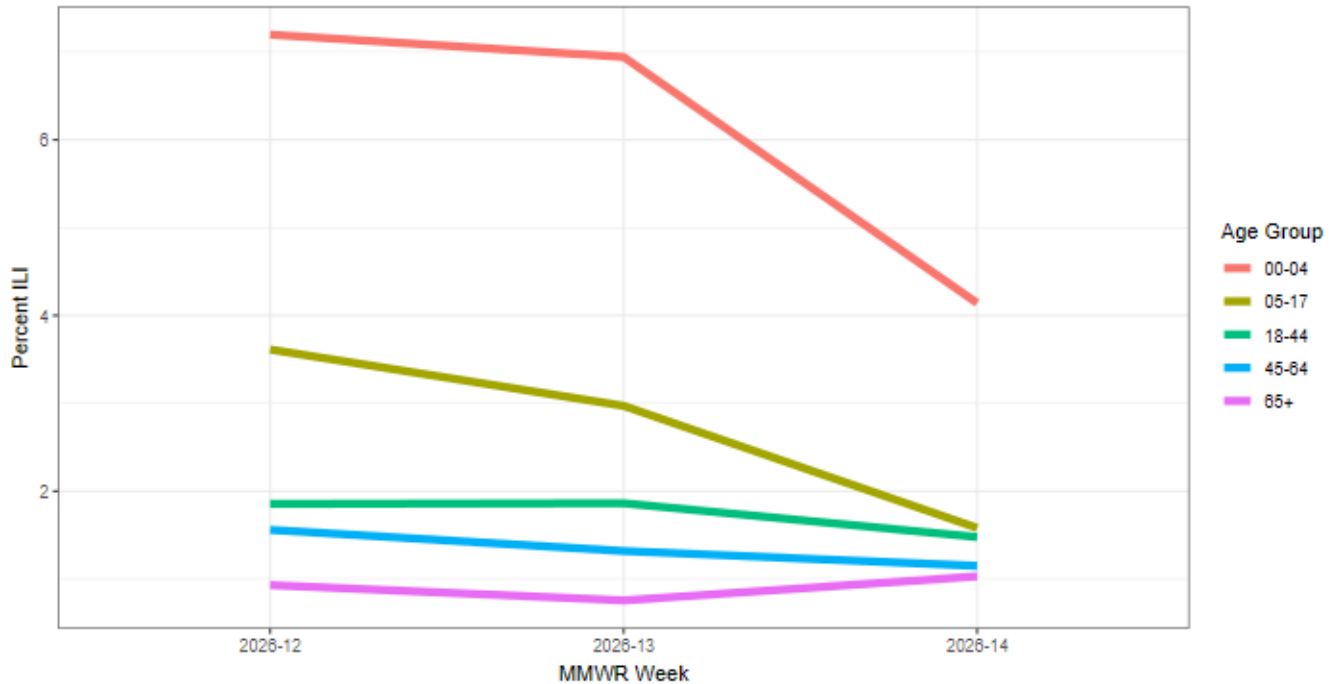

DR1202 Ariane Thomas MCPHD EPI (epidemiology@marionhealth.org) Data Source: Inductive Health ESSENCE 2026-04-12

Percentage of Visits with RSV Syndromes at Marion County EDs for 0-4 Years Old

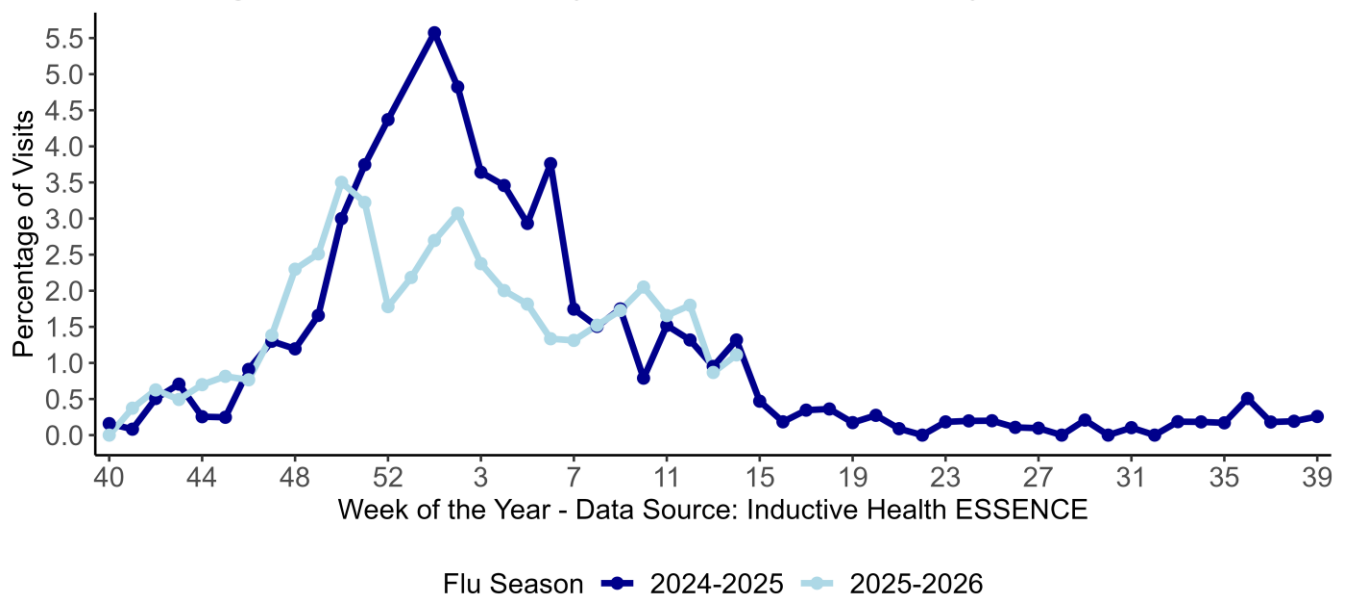

Marion County Influenza Situation Report 2025-2026 Seasonal Influenza Week 14 (April 5, 2026 – April 11, 2026)



Marion County Public Health Department, IN 2026-04-13

Please send comments or suggestions about content to epidemiology@hhcorp.org.

To subscribe to this report, email your name and email address to epidemiology@marionhealth.org, with subject "Add to Weekly Flu Report distribution list".

Thresholds for ILI and RSV Severity – Week 14, April 5, 2026 – April 11, 2026

Marion County

- In Marion County, the severity of ILI is **low** and the severity of RSV for children 0 - 4 years old is **low** for Week 14. Severity thresholds were estimated using Marion County data from flu seasons 2017/2018 to 2024/2025.

Influenza-Like-Illness Severity: Low

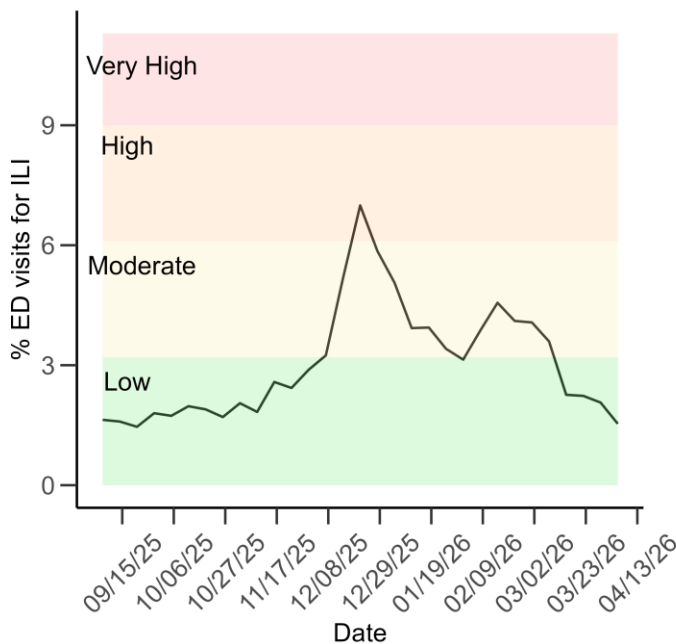

RSV Severity for Children 0 - 4 Years: Low

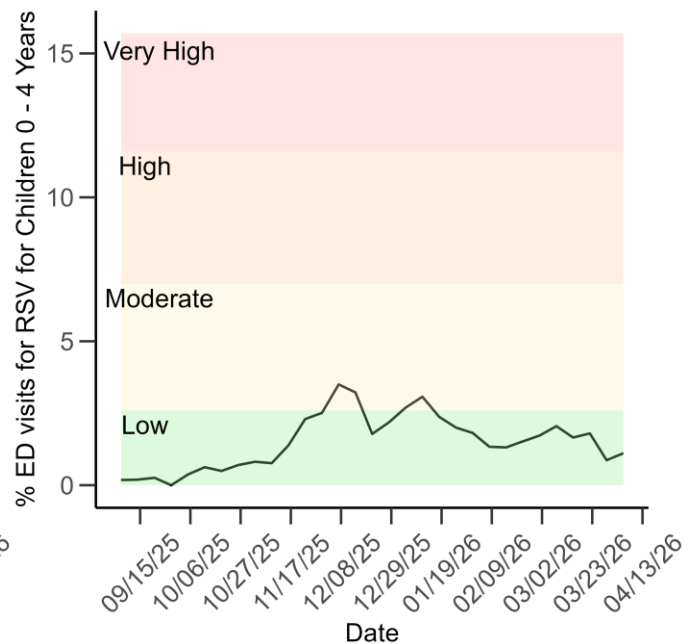

Influenza Surveillance – Week 13, March 29, 2026 – April 4, 2026

Marion County

- During Week 13, **2.07% or 249 of Marion County ED visits had ILI symptoms.**
- In Marion County hospitals, the age group 0-4 years old had the highest percentage of ILI-related ED visits at 6.94% (72 visits), followed by 5-17 years old at 2.97% (35 visits).

Indiana

<https://www.in.gov/health/idepd/respiratory-disease/influenza/influenza-dashboard/>

- Indiana is experiencing **Minimal** ILI activity.
- IDOH reported 1.68% ILI at ED and urgent care visits and 1.77% ILI at sentinel provider sites.
- One influenza-associated death has been reported** during Week 13. A total of 237 deaths have been reported since the beginning of the season.

Marion County Influenza Situation Report 2025-2026 Seasonal Influenza Week 14 (April 5, 2026 – April 11, 2026)



Marion County Public Health Department, IN 2026-04-13

Please send comments or suggestions about content to epidemiology@hhcorp.org.

To subscribe to this report, email your name and email address to epidemiology@marionhealth.org, with subject "Add to Weekly Flu Report distribution list".

National

<https://www.cdc.gov/fluview/>

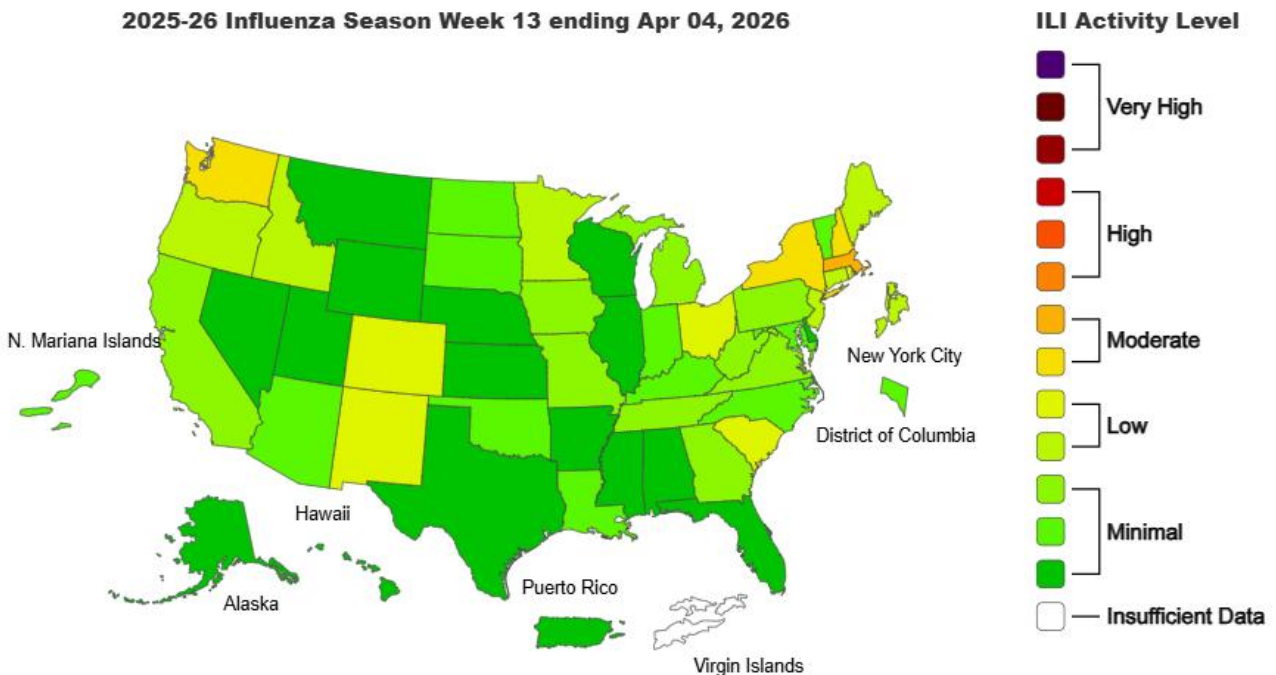

- Seasonal influenza (flu) activity continues to decrease in most areas of the country.
- According to the U.S. Outpatient Influenza-like Illness Surveillance Network (ILINet), **2.4% of outpatient visits to healthcare providers** were related to ILI (influenza-like illness). This percentage is below the baseline of 3.0%.
- During Week 13, 8.2% of **clinical laboratory specimens** were **positive for the influenza virus**.
- During Week 13, 52.5% of specimens were **positive for influenza viruses at public health laboratories**.
- **Thirteen influenza-associated pediatric deaths** were reported to CDC during Week 13. One of these deaths occurred during the 2024-2025 season. The other twelve deaths occurred between Week 47 of 2025 and Week 12 of 2026.
 - Six deaths were associated with an influenza A(H3N2) virus. Two of these deaths had subtyping performed and all were A(H3N2) viruses.
 - Six deaths were associated with influenza B viruses with no lineage determined.
 - A total of 139 influenza-associated pediatric deaths occurring during the 2025-2026 season have been reported to CDC.

Marion County Influenza Situation Report 2025-2026 Seasonal Influenza Week 14 (April 5, 2026 – April 11, 2026)



Marion County Public Health Department, IN 2026-04-13

Please send comments or suggestions about content to epidemiology@hhcorp.org.

To subscribe to this report, email your name and email address to epidemiology@marionhealth.org, with subject "Add to Weekly Flu Report distribution list".

[Wastewater Viral Activity Levels – Week 13, March 29, 2026 – April 4, 2026](https://www.cdc.gov/wastewater/respiratory-viruses/state.html)

<https://www.cdc.gov/wastewater/respiratory-viruses/state.html>

Influenza A Wastewater

- In Indiana, the wastewater viral activity level is currently **Very Low**.
- In Marion County, the wastewater viral activity level is currently **Very Low**.

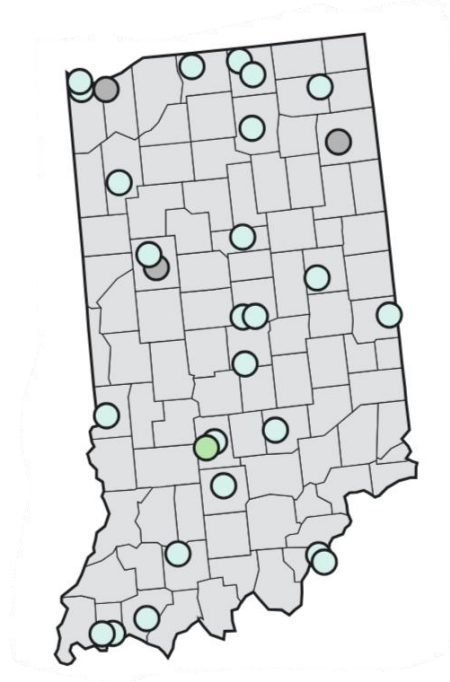

Current Influenza A Wastewater Viral Activity Levels

Select a level to add or remove from map.

Very Low Low Moderate High Very High Limited/No Data

Marion County Influenza Situation Report 2025-2026 Seasonal Influenza Week 14 (April 5, 2026 – April 11, 2026)



Marion County Public Health Department, IN 2026-04-13

Please send comments or suggestions about content to epidemiology@hhcorp.org.

To subscribe to this report, email your name and email address to epidemiology@marionhealth.org, with subject "Add to Weekly Flu Report distribution list".

RSV Wastewater

- In Indiana, the wastewater viral activity level is currently **Very Low**.
- In Marion County, the wastewater viral activity level is currently **Very Low**.

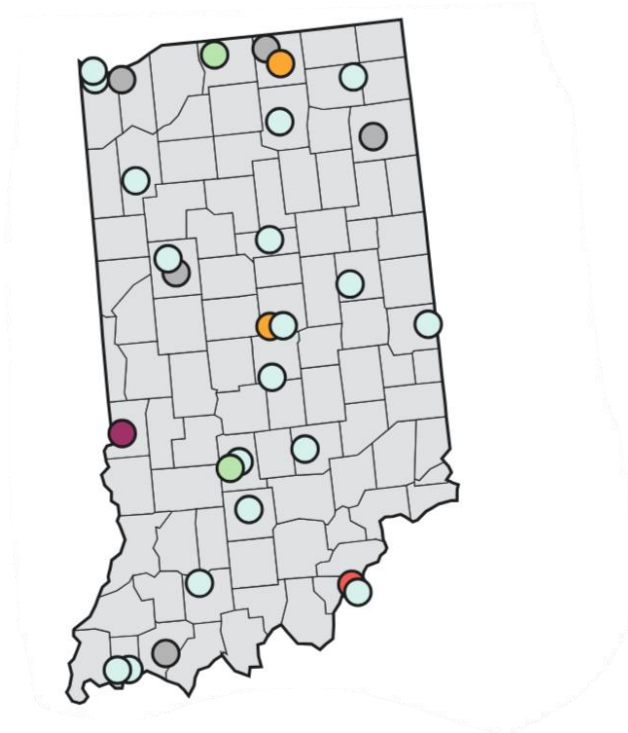

Current Influenza A Wastewater Viral Activity Levels

Select a level to add or remove from map.

Very Low Low Moderate High Very High Limited/No Data